

Patient report

Bio-Rad DATE: 08/22/2019
D-10 TIME: 05:06 PM
S/N: #DJ4I016123 Software version: 4.30-2
Sample ID: 10583341
Injection date 08/22/2019 04:42 PM
Injection #: 43 Method: HbA1c
Rack #: --- Rack position: 1

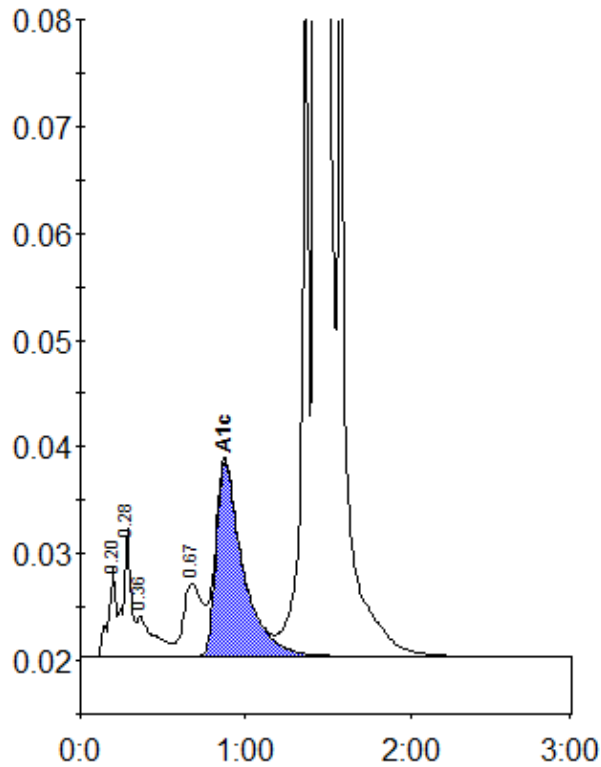

Peak table - ID: 10583341

Peak	R.time	Height	Area	Area %
A1a	0.20	8212	27013	0.8
A1b	0.28	12015	38792	1.1
Unknown	0.36	3757	29481	0.8
LA1c/CHb-1	0.67	6852	55051	1.6
A1c	0.87	18318	208067	7.6
P3	1.36	63765	197765	5.6
A0	1.43	862771	2993685	84.3
Total Area:		3549854		

Concentration:	%
A1c	7.6